

THE CITY OF NAPOLEON

BUILDING & ZONING DEPARTMENT

255 W. RIVERVIEW

(419)592-4010

Building Permit

Permit Number: BP2007-45

Page 1 of 1

Printed: 6/18/2007

ADDRESS:

1301 Lagrange St.

Applicant

Name: JT's Building Maintenance & Construction
Address: 114 W Clinton St
PO Box 424
Napoleon, OH 43545

Approval Date: 4/23/2007
419-592-6085

Owners

Name: Mr. Aaron Schnitkey
Address: 1301 Lagrange St.
Napoleon, OH 43545

Phone: 419-599-0779

Contractors

Contractor Type: GENERAL CONTRACTOR

Name: JT's Building Maintenance & Construction
Address: 114 W Clinton St
PO Box 424

Napoleon, OH 43545

Phone: 419-592-6085

Fees and Receipts:

| Number | Description | Amount |
|------------------------|----------------------------|----------------|
| FEE2007-208 | Building Permit Fee (Auto) | \$27.00 |
| Total Fees: | | \$27.00 |
| RCPT2007-291 | | \$27.00 |
| Total Receipts: | | \$27.00 |

enclosing front porch for MB bath, siding, windows, doors

APPLICANTS SIGNATURE: _____

DATE: _____

REMINDER: YOU MUST CALL (419)592-4010 FOR AN INSPECTION



CITY OF NAPOLEON GENERAL PERMIT APPLICATION

THIS APPLICATION IS FOR RESIDENTAL CONSTRUCTION INCLUDING BUILDING, ELECTRICAL, PLUMBING, MECHANICAL, DEMOLITIONS, REMODELING.

DATE: _____ JOB LOCATION: 1301 Lagrange St

OWNER: AARON Schnitkey PHONE: 267-3315

OWNER ADDRESS: 1301 Lagrange St CITY: Napoleon ZIP: 43545

CONTRACTOR: JTS Building

PHONE #: 419-592-6085 CELL PHONE#: 419-579-4923

CONTRACTOR LICENSED WITH THE CITY OF NAPOLEON?: YES NO:

Is any of the above job going to be subcontracted out? Yes No:

If yes to whom: _____

DESCRIPTION OF WORK TO BE PERFORMED: Siding, windows, New doors Close in front Porch. For MASTER Bathroom

ESTIMATED COMPLETION DATE: _____

PLEASE MARK THE TYPE OF WORK YOU WILL BE PERFORMING

- | | |
|---|--|
| <input type="checkbox"/> A/C ADD ON | <input checked="" type="checkbox"/> REMODELING |
| <input type="checkbox"/> BOILER REPLACEMENT | <input type="checkbox"/> ROOFING |
| <input type="checkbox"/> CURBING | <input type="checkbox"/> SEWER REPAIRS** |
| <input type="checkbox"/> DECKS * | <input type="checkbox"/> SIDEWALK* |
| <input type="checkbox"/> DRIVEWAY* | <input checked="" type="checkbox"/> SIDING - |
| <input type="checkbox"/> ELECTRICAL SERVICE UPGRADE | <input type="checkbox"/> STORAGE SHED* |
| <input type="checkbox"/> ELECTRICAL SERVICE NEW | <input type="checkbox"/> SWIMMING POOL* |
| <input type="checkbox"/> FENCE* | <input type="checkbox"/> FURNACE REPLACEMENT |
| <input type="checkbox"/> ADDITIONS* | <input type="checkbox"/> TEMP ELECTRIC |
| <input type="checkbox"/> FURNACE NEW | <input type="checkbox"/> WATER TAP (size _____") |
| <input type="checkbox"/> LAWN METER | <input checked="" type="checkbox"/> WINDOWS |
| <input type="checkbox"/> PLUMBING | <input type="checkbox"/> ZONING |

*PLEASE INCLUDE A PICTURE SHOWING MEASUREMENTS FROM EXISTING STRUCTURES AND PROPERTY LINES. INDICATING THE TYPE OF WORK YOU WISH TO PERFORM.

** IF WORK REQUIRES GOING INTO THE STREET A STREET BOND IS REQUIRED!

FOR PERMIT COSTS PLEASE FILL OUT REVERSE SIDE.

BP07-45 - \$2700

EL07-21 - \$1800
PL07-17 - \$2400 - pol CK 1266
5/15/07

PERMIT COST WORKSHEET

| JOB | BASE FEE | TOTAL |
|--|-----------|----------|
| SIDING (only) TOTAL SQ <u>18</u> X 1.00 + | \$5.00 = | \$ _____ |
| ROOFING (only) TOTAL SQ _____ X 1.00 + | \$5.00 = | \$ _____ |
| WINDOWS / DOORS(only) # <u>10</u> X 1.00 + | \$5.00 = | \$ _____ |
| ELECTRICAL # OF CIRCUITS _____ X 3.00 + | \$15.00 = | \$ _____ |
| ELECTRICAL SERVICE UPGRADE | \$15.00 = | \$ _____ |
| PLUMBING (INSIDE) replacing/ repairs | \$10.00 = | \$ _____ |
| SEWER (OUTSIDE) | \$25.00 = | \$ _____ |
| WATER HEATER | \$5.00 | \$ _____ |
| SHED UNDER 200 SQ FT (over 200 see chart) | \$ 5.00 | \$ _____ |
| FURNACE OR A/C (REPLACEMNT) | \$ 5.00 | \$ _____ |
| DEMOLITION (only) | \$30.00 | \$ _____ |
| SIDEWALK REPLACEMENT/ NEW | \$25.00 | \$ _____ |
| DRIVEWAY | \$25.00 | \$ _____ |

ALL CONSTRUCTION, ALTERATIONS, REMODELING, SHEDS, DECKS & FENCES NOT LISTED ABOVE IS BASED ON COST OF WORK BEING PERFORMED.

COST OF WORK \$ 12500⁰⁰ (SEE CHART) \$ 26⁰⁰

| | | | | | | | |
|-----------|---|-----------|-------|-------------|---|-------------|-------|
| 0.00 | - | 250.00 | 0.00 | 11,000.00 | - | 11,999.00 | 25.00 |
| 250.00 | - | 1,000.00 | 10.00 | 12,000.00 | - | 12,999.00 | 26.00 |
| 1,000.00 | - | 1,999.00 | 12.00 | 13,000.00 | - | 13,999.00 | 27.00 |
| 2,000.00 | - | 2,999.00 | 14.00 | 14,000.00 | - | 14,999.00 | 28.00 |
| 3,000.00 | - | 3,999.00 | 16.00 | 15,000.00 | - | 15,999.00 | 29.00 |
| 4,000.00 | - | 4,999.00 | 18.00 | 16,000.00 | - | 16,999.00 | 30.00 |
| 5,000.00 | - | 5,999.00 | 19.00 | 17,000.00 | - | 17,999.00 | 31.00 |
| 6,000.00 | - | 6,999.00 | 20.00 | 18,000.00 | - | 18,999.00 | 32.00 |
| 7,000.00 | - | 7,999.00 | 21.00 | 19,000.00 | - | 19,999.00 | 33.00 |
| 8,000.00 | - | 8,999.00 | 22.00 | 20,000.00 | - | 20,999.00 | 34.00 |
| 9,000.00 | - | 9,999.00 | 23.00 | 21,000.00 | - | 21,999.00 | 35.00 |
| 10,000.00 | - | 10,999.00 | 24.00 | 22,000.00 | - | 22,999.00 | 36.00 |
| | | | | Over 22,999 | | Please Call | |

*OTHER FEES NOT LISTED MAY APPLY

1301 Lagkange

Close in Front Porch
for Master Bathroom

DRIVEWAY

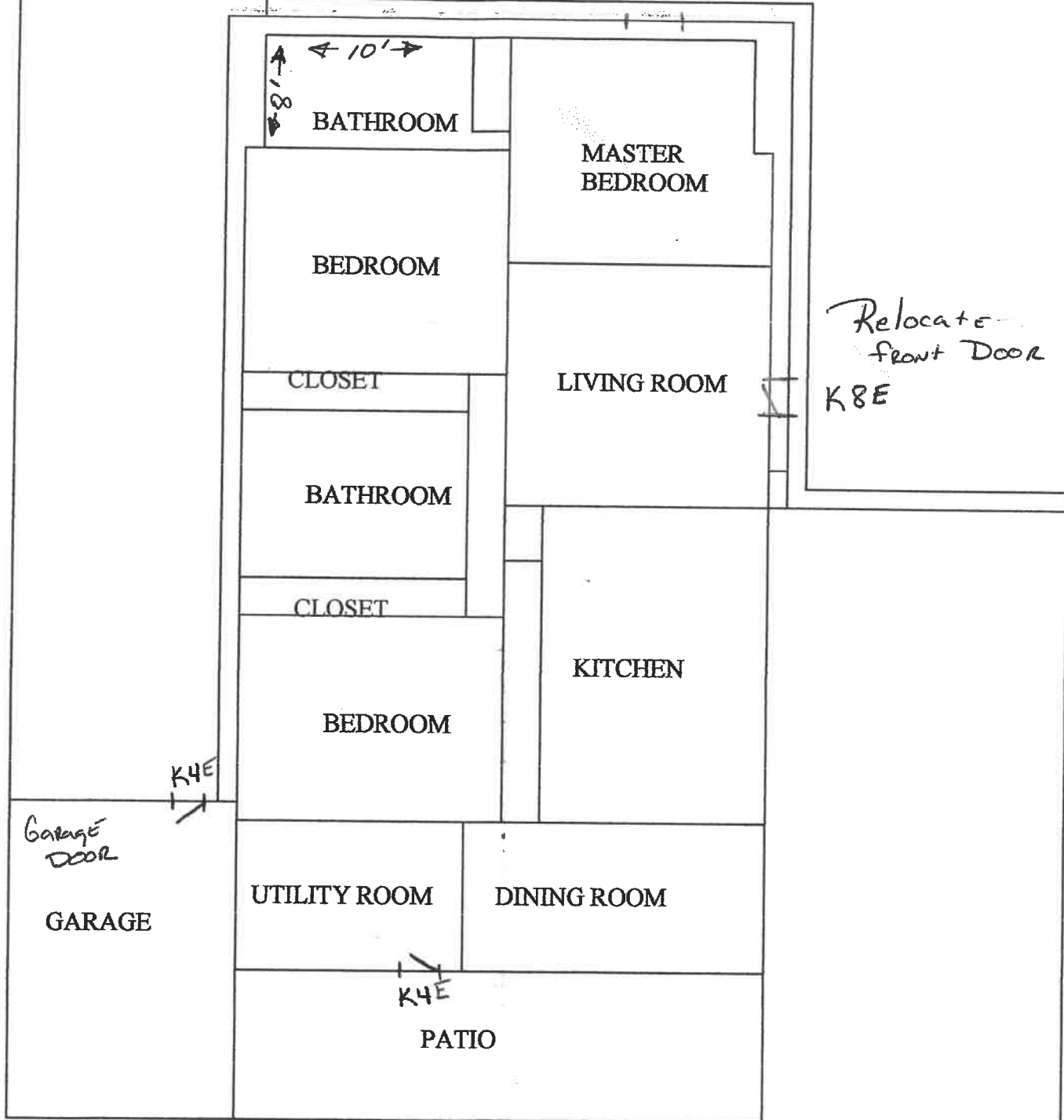

Relocate
front Door
K8E

Garage
Door

K4E

K4E

10'
8'

